

Bulletin

Cheshire East Council

November 2026

What's on... LOCAL AREA CO-ORDINATOR



Update



The first night was great fun but it was decided that monthly night would work better please look at the updated information shared above.



Contents page

Page 1	**What's new –** Karaoke Social nights, ****NOW MONTHLY***Macclesfield
Pages 3-9	**Community Activities** for Macclesfield, Wilmslow, Bollington, Poynton, Disley, Alderley Edge, Knutsford, Chelford
Pages 10-19	**Community Activities** for Crewe, Nantwich and rural, Congleton, Holmes Chapel, Sandbach, Middlewich, Alsager, Shavington and Haslington.
Pages 20-23	**Regular groups and activities** Covering all areas of Cheshire East
Pages 24-28	**General updates**
Pages 29-31	**Carers Events**

Community Activities

This section covers the following areas;

Macclesfield, Wilmslow, Bollington, Poynton, Disley, Alderley Edge, Knutsford, Chelford



Macclesfield
Town Council



For more details follow this link

Step into Christmas - Macclesfield Town Council





Art Space Free Christmas Crafts – open to everyone please see the poster with all the details.



NEW Youth Club – starting in Macclesfield.



Contacts can be fond through their Facebook page.



Artspace – are taking part in the light switch on in Wilmslow with some free family activities.



Bollington – free buses to allow people to get involved in the Christmas celebrations in Bollington all day.



Disley – are hosting a warm spaces drop in each month everyone welcome.

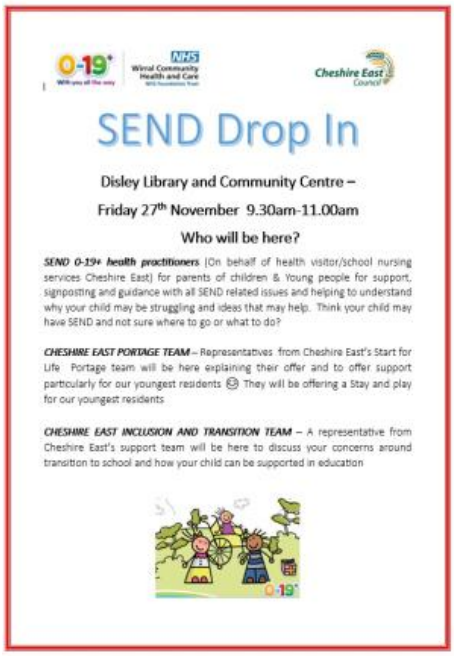

SEND Drop In

Disley Library and Community Centre –

Friday 27th November 9.30am-11.00am

Who will be here?

SEND 0-19+ health practitioners (On behalf of health visitor/school nursing services Cheshire East) for parents of children & Young people for support, signposting and guidance with all SEND related issues and helping to understand why your child may be struggling and ideas that may help. Think your child may have SEND and not sure where to go or what to do?

CHESHIRE EAST PORTAGE TEAM – Representatives from Cheshire East's Start for Life Portage team will be here explaining their offer and to offer support particularly for our youngest residents They will be offering a Stay and play for our youngest residents

CHESHIRE EAST INCLUSION AND TRANSITION TEAM – A representative from Cheshire East's support team will be here to discuss your concerns around transition to school and how your child can be supported in education

Disley SEND Drop In – please see the attached poster with all the details.

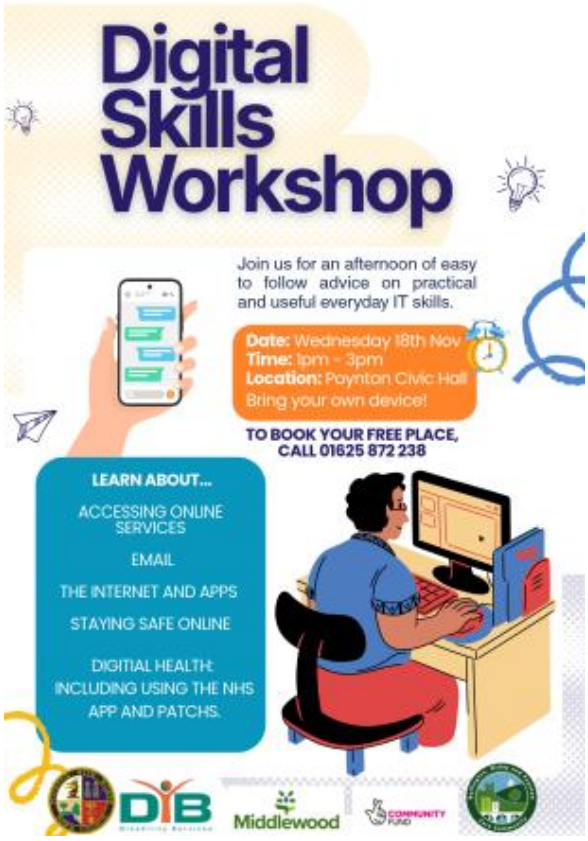

DIB - are hosting a workshop for people that live in Poynton.

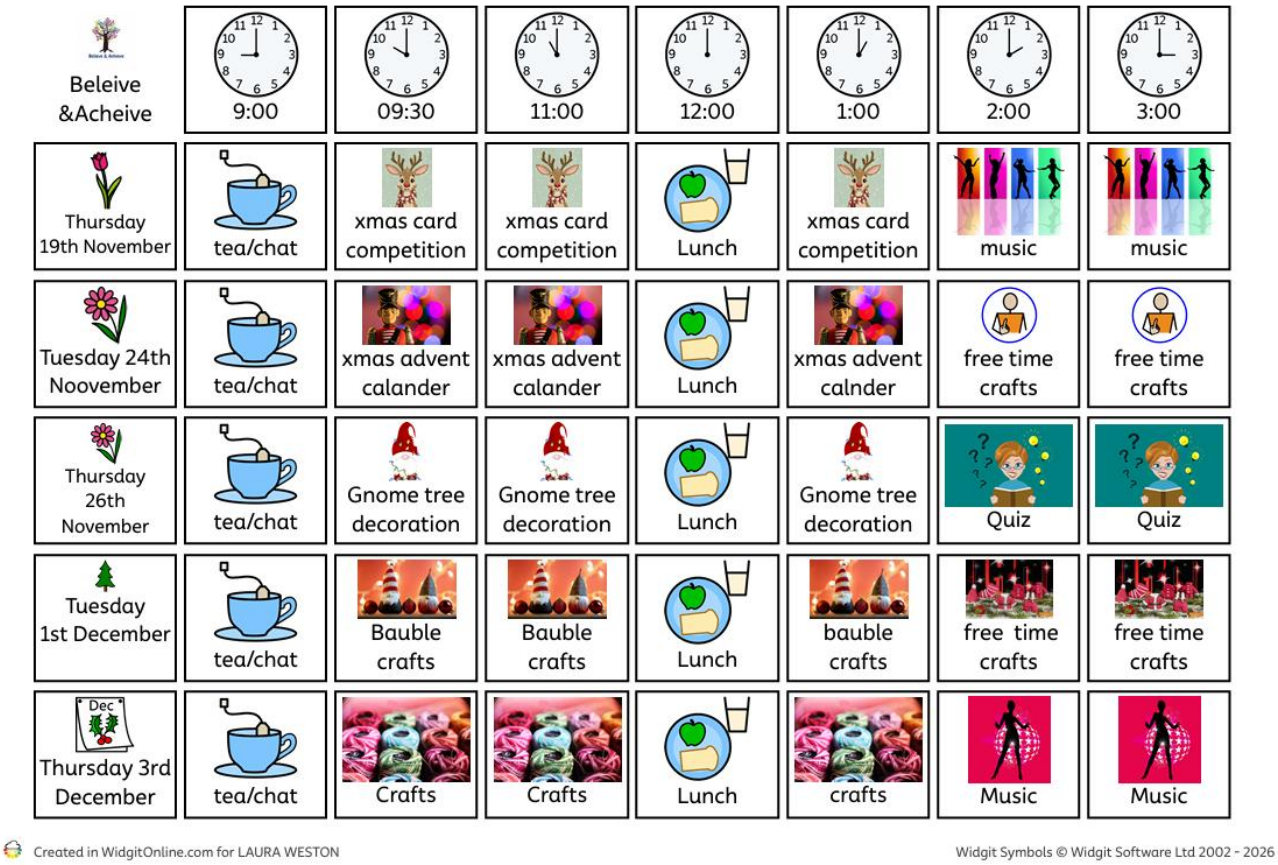

Next Steps, Believe and Achieve – have shared with us their drop in details for the coming weeks for contact details please see below.

Contact details

TELEPHONE

+447967225043

WEBSITE

facebook.com

ADDRESS

ST Peters Institute, Windmill Street
Macclesfield
SK117HS

Community Activities

This section covers the following areas;

Crewe, Nantwich and rural areas, Congleton, Holmes Chapel, Sandbach, Middlewich, Alsager, Shavington and Haslington.





Haslington Volunteers – for more information please contact them haslingtonvolunteers@gmail.com or call on 01270 419119



Sandbach Animal Rescue Volunteers – they are looking for help at their charity shop.



Follow the link to book your tickets

[Wellbeing Matters - Christmas Crafts Tickets, Wednesday, November 25 • 6 PM - 8 PM | Eventbrite]



YMCA FREE Community Meal – coming up this Friday 20th November.



Glow Together Community Walk, Crewe – open to all abilities for women and girls to glow together for more details please follow the link

[Glow Together Christmas Walk | Everybody Health & Leisure]

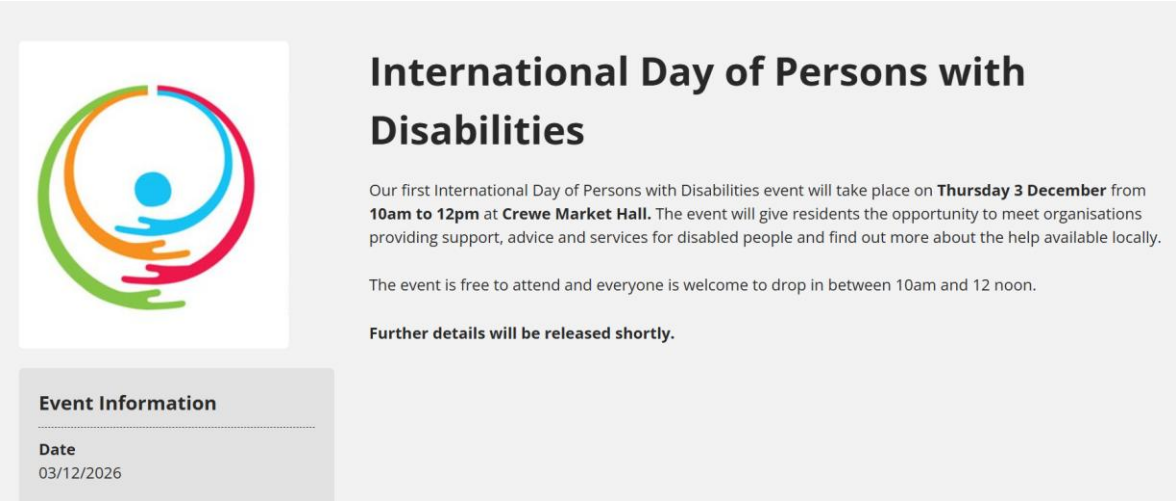

[International Day of Persons with Disabilities | Crewe Town Council]



Crewe Town – are hosting lots of events for all ages all abilities including lantern parades, bingo and much more including Christmas films too please follow the link for all the details

[A Very Crewe Christmas - Discover Crewe]



Warm Space - Thursday Drop-in Session taking place at Jubilee House, Crewe



Nantwich SEND Support – please see the poster with all the details.



SEND Inclusion Fitness Session – taking place at Holmes Chapel Community Centre.



Takin place in Kidsgrove but may be close enough for people living in the Congleton, Scholar Green, Church Lawton and Rode Heath area to go along. There is FREE entry to the event.



Singing Sensations and Sing, Sing and Shine Makaton choir – please see the attached information about the all-inclusive family friendly charity concert for further details.







Time out Group – are hosting activities in the Sandbach area and would love to get new members to come along and get involved.



Artspace – will be in Congleton doing free crafts open to everyone to join in and get involved.

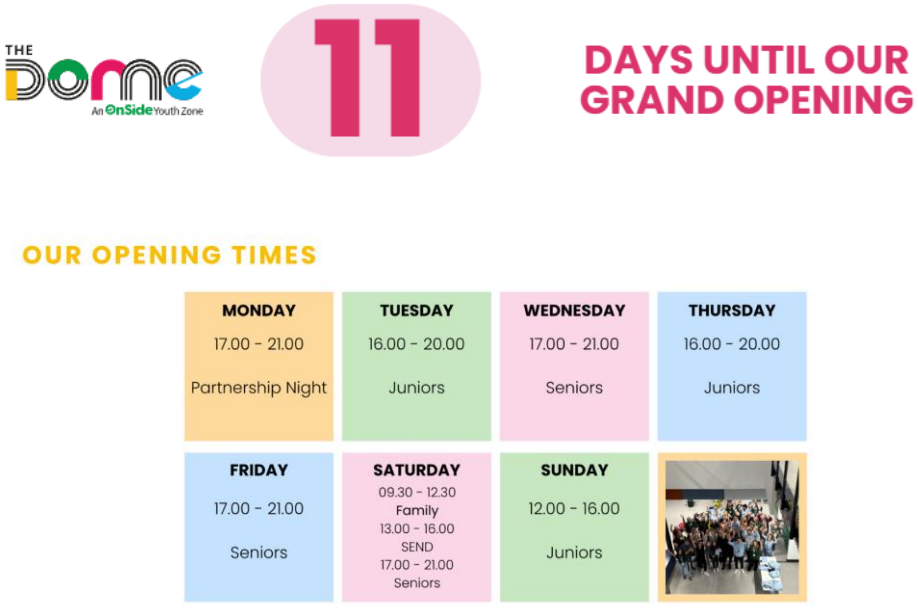

[About Us - Crewe Youth Zone]





XmasVolunteers | Hcpartnership

Regular groups and activities

Covering all areas of Cheshire East



Time out Group –[Home - Time Out Group](). I have also shared next week's activities for you to see.



Wishing Well, Let's Get Social – Please see the schedule for November lots of great evening activities coming up and don't forget their Wellbeing Wednesday offer for individuals and their carers to go along and join in with.





Space4autism – What's on Guides, please see their new details shared as to what is coming up for November, lots of support help and activities for everyone to get involved [What's on Guide | Autism Awareness Charity | Space 4 Autism]

Friends For Leisure – have shared with us what is going on in your area with them from September to December please follow the link for all the details [What's going on in your area] but remember your young person needs to be registered with Friends for Leisure before attending activities if you need further details please email Hannah hannah@friendsforleisure.org.uk

Wingate Centre, SPARKS – please follow the link for the regular activities and what is going on for adults and young people to get involved with at the centre and at Crewe Lyceum with Lyceum Lites [SPARKS | The Wingate Cente]



Looking Forward Activities – please follow the link [Looking Forward Activities | For people with learning disabilities and autism in Cheshire] and see below some of their weekly activities that take place both at the centre but also out and about at other places lots of choices available.



Community Activities

General information





Cheshire East 'Your Futures' Fair

Wednesday 25 November

Congleton Leisure Centre, Congleton, CW12 1DT

9 AM - 2 PM

Your Futures Fair is a transition event for students in Cheshire East with an Education, Health and Care Plan (EHCP).

We are pleased to announce that The Pledge Partnership, funded by the Julia Rausing Trust, is organising a Your Futures event for young people with EHCPs/additional needs, working closely with Cheshire East Council.



Hosted on Wednesday 25th November at Congleton Leisure Centre the fair will be organised similarly to that of the standard careers fairs with local SEND schools being invited to attend particular slots during the day for students to meet employers and other partners and engage in interactive activities.

We are pleased to invite parents/ carers to come along and meet the exhibitors during the day.



Sign up for free here

Parking will be available free of charge on the day.

JULIA RAUSING
TRUST



Kings Trust - is recruiting for it's next programme starting 11th January 2027. This is for Cheshire East residents but the base is over at Crewe but you can try and apply for a bursary when enrolling for travelling expenses.

If you have any questions or would like to know any more information, please do not hesitate to contact me either via email: sarah.mccreaddie@cheshirefire.gov.uk or on my mobile - 07811 719 708. You can also contact my colleague Jennie Pye at jennie.pye@cheshirefire.gov.uk or call her on 07875 565 095.



Please follow the QR code and have your say.



Please follow the link to find out the activities taking place and how to book a place [Ranger events | Cheshire East Council]

Winter Wellbeing - as we are moving into winter we will be sharing more and more useful guidance on how to keep safe and warm and what support is available out there.



Community Activities

Carers Events

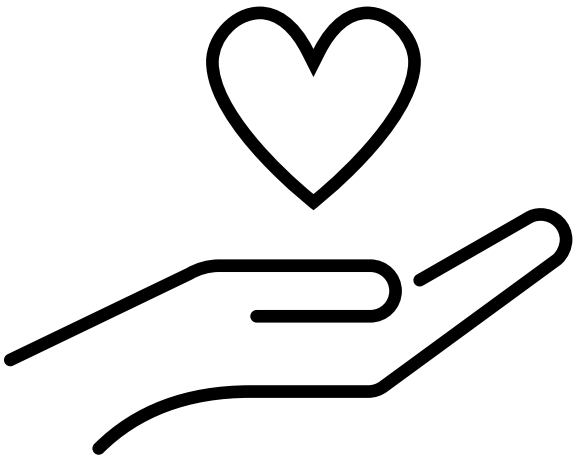

Cheshire East Carers' HUB

making space
Kind hearted care and support

carers RIGHTS DAY

19 November 2026

1pm - 4:30pm

Yoxall Village Hall, Crewe Road,
Haslington, CW1 5QZ

FREE drop-in event for unpaid carers
No booking required

Carers Rights quiz & lucky dip

Crafting with Sue, The Witch Crafter

- Chat to Cheshire East Carers Hub
- Health and Wellbeing checks with Sure Care Central
- Community information services
- Financial guidance and support
- Light refreshments will be available

If you would like more information please contact

0300 303 0208





Cost of living help and support

IMPORTANT LINK [Cost of living (cheshireeast.gov.uk)]

Thank you for reading.

Sarah

Local Area Coordinator for the

Adult Social Care Learning Disability and Preparing for Adulthood Team